Appendix 8
Flow Chart for Workers of Erection/Transport Contractor to Obtain Certificates from SNIEC

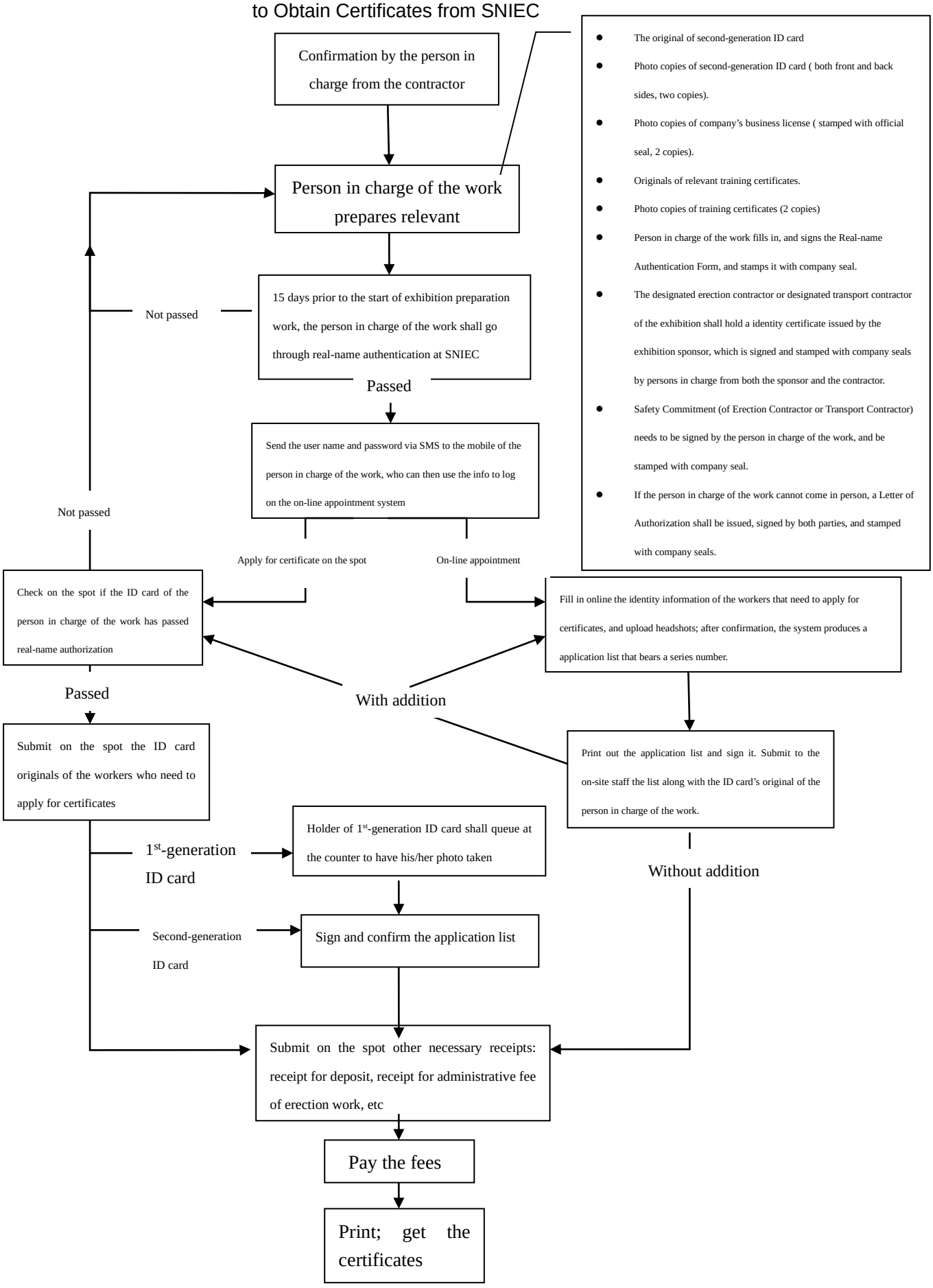

- The original of second-generation ID card
- Photo copies of second-generation ID card (both front and back sides, two copies).
- Photo copies of company's business license (stamped with official seal, 2 copies).
- Originals of relevant training certificates.
- Photo copies of training certificates (2 copies)
- Person in charge of the work fills in, and signs the Real-name Authentication Form, and stamps it with company seal.
- The designated erection contractor or designated transport contractor of the exhibition shall hold a identity certificate issued by the exhibition sponsor, which is signed and stamped with company seals by persons in charge from both the sponsor and the contractor.
- Safety Commitment (of Erection Contractor or Transport Contractor) needs to be signed by the person in charge of the work, and be stamped with company seal.
- If the person in charge of the work cannot come in person, a Letter of Authorization shall be issued, signed by both parties, and stamped with company seals.